



ALYSON KINKADE

PROFESSIONAL EXPERIENCE, EDUCATION & PERSONAL:

Since 2000	Co-Owner & Project Manager: National Sculptors' Guild	Loveland, CO
Since 1999	Designer, JK Designs, Inc.	Loveland, CO
Since 1999	Professional Painter – Own & Operate AK Fine Art Studio	Loveland, CO
1999-2023	Gallery Director: Columbine Gallery	Loveland, CO
1995-99	Kansas City Art Institute B.F.A. with Emphasis in Painting	Kansas City, MO
Born	November 30, 1976	Greeley, CO



CONTINUED EDUCATION, WORKSHOPS AND RESIDENCIES:

2007-15	Independent Studies/Collaborative work with professional Fine Artists Kathleen Caricof, Jane DeDecker, Cathy Goodale, Pat Howard	Colorado
Jun-Jul 1999	Vermont Studio Center	Johnson, VT
Visiting Artists:	Grace Knowlton, Ellen Driscoll, Therese Oulton, Wolf Kahn, Sidney Goodman	
1995-97	Independent Studies/Apprenticeships with professional Fine Artists Lu Haskew, Richard Schmid, Dee Clements, Teresa Vito	Colorado
Jun-Aug 1994	Interlochen Arts Camp Courses in Sculpture, Drawing and Painting	Interlochen, MI



ARTIST – IN – RESIDENCY PROGRAMS:

Aug-Sept 07	Pingree Park Mountain Campus, Colorado State University Visiting Artist, Guest Lecturer	Pingree Park, CO
-------------	--	------------------

PUBLIC ART EXPERIENCE:

2021	Downey Theatre Sculpture Garden, "In the Wings" 3ft tall painted bronze/aluminum collab. with Jane DeDecker	Downey, CA
2019	Platte River Power Authority "Vast, Front Range Sunset Symphony" 36x36" oil	Fort Collins, CO
2018	Dog's Own, Lobby, Play Area and Grooming, "Happiness Is - Series" 20 canvas prints from my pet portrait series.	Loveland, CO
2018	Westin, "Vast Front Range" 4ft painting	Westminster, CO
2014-16	Robinson Performing Arts Center "In the Wings" 7x10x4ft painted bronze/aluminum collab. with Jane DeDecker	Little Rock, AR
2011	City of Paramount, Police Headquarters, "On the Horizon" 4x8ft painting,	Paramount, CA
2010-11	City of Loveland, Public Library Source-River Track- 11 paintings in two sites	Loveland, CO
2010	Colorado State University – Behavioral Sciences Building "Remembering Plains 25-33" –Permanent Collection	Fort Collins, CO
2009	City of Loveland, Mariana Buttes, Transformations – AiPP Project,	Loveland, CO
Jan-Nov 2009	Denver International Airport & Colorado State Capital Creative Capital – juried temporary exhibition	Denver, CO
Apr 08-Jan 09	Denver International Airport Colorado, See the New West Like a Local – juried temporary exhibition	Denver, CO
2007	Permanent Collection [4] works, Colorado State University	Fort Collins, CO
2005	Corporate Collection [7] works, Hebert Landscape Architect Corporate Commission large-scale [6'x8'], Sapiro Art Consultations	San Diego, CA Denver, CO
2003-05	Permanent Collection [4] works, Inn & Spa at Loretto	Santa Fe, NM
1999	Permanent Collection [2] works, Saint Joseph Medical Center	Kansas City, MO
1998	Corporate Collection, Data Systems Technology	Kansas City, MO



SELECT ACCOLADES

2023	Selected artist for FOCO Top Dog 2023 runner up painter	Fort Collins, CO
2016	Best of Show: In the Wings, 25th Colorado Governor's Invitational Loveland Museum and Gallery	Loveland, CO

ALYSON KINKADE | FINE ART

PO Box 848 | Loveland, Colorado 80539 | (970) 290-1664
alyson@columbinensg.com | AlysonKinkade.com



DESIGN TEAMS, COMMISSIONS AND BOARDS:

2011-12 Visual Arts Commission, Board Member City of Loveland, CO
Since 1999 Principal, JK Designs, Inc. United States
Assisting lead artists on monumental placements valued up to \$2 million
Design Team, Graphic Art, Proposal Preparation, Budgeting, Consultation

SELECT PUBLICATIONS:

2023 May 7 "A Lifetime in the Arts" Editorial by Pamela Johnson, Reporter Herald front page
2010 Sept "Unknown Terrain" Editorial by Joshua Rose, American Art Collector ppg. 76-82
2005 Sept "Wide Open Spaces" Editorial by Devon Jackson, Southwest Art ppg.150-153
2005 Sept "Best of the West" exhibition review, Southwest Art Magazine pg.80
2002 Sept "Top 21 under 31" Feature, Southwest Art Magazine pg 137
2002 Jun/Jul "Red Earth" pictured in Colorado Homes and Lifestyles pg 83
2001 New Art International, Book Arts Press, Woodstock, NY ppg 148-149
1999 Aug/Sept "Hottest Artists in Santa Fe", Art Talk pg 23



PROFESSIONAL MEMBERSHIPS:

Since 2002 American Women Artists, Contributing Member [national organization]
Since 2002 Woman Artists of the West, Associate Member [national organization]

SELECT EXHIBITIONS:

May-Jun 2024 33rd Annual Colorado Governor's Invitational Loveland, CO
Loveland Museum
October 2023 14th Annual Loveland Art Studio Tour Loveland, CO
Open Studio plus Exhibit in Loveland Museum
July 2023 Engulfed: National Juried Exhibition Loveland, CO
Artworks Center for Contemporary Art
May-Jun 2023 32nd Annual Colorado Governor's Invitational Loveland, CO
Loveland Museum
August 2022 Celebrating 30 Years in the Arts: Gallery and Garden Show Loveland, CO
Columbine Gallery
2016-2022 25th-31st Annual Colorado Governor's Invitational Loveland, CO
Loveland Museum and Gallery *Winner: Best in Show 2016
2013-14 22nd - 23rd Annual Colorado Governor's Invitational Loveland, CO
Loveland Museum and Gallery
Jul-Sep 2012 Expanse, Solo Show Fort Collins, CO
Bas Bleu Theatre Company
June 2012 glass.fiber.stone, feature artist Loveland, CO
Studio Blue Bird at the Feed and Grain
Nov-Dec '11 Winter Lights, Guest Artist Greeley, CO
Madison & Main
March 2011 Masks at MOA, Group Exhibit Fort Collins, CO
Fort Collins Museum of Art
Nov'10-Jan'11 Signs of the Season, Invitational Exhibit Murrels Inlet, SC
Brookgreen Gardens
Nov 2010 Annual Invitational Exhibit Fort Collins, CO
Fort Collins Museum of Contemporary Art
Oct-Nov '10 Visions of the Flint Hills Juried Exhibit Kansas City, MO
Buttonwood Art Space
Feb 6-29 '09 National Juried Exhibition, Women Artists of the West Cherry Creek, CO
Saks Galleries
Nov-Dec '07 2nd Annual Painter's Challenge, "Ten under 10": group exhibit Loveland, CO
Columbine Gallery, exhibitor & curator
July 2007 2nd Annual Gathering in the Garden, benefit for Partners Mentoring Youth Loveland, CO
Columbine Gallery
Feb-Mar '07 Masks at Moca, Group Exhibit, Fort Collins, CO
benefit for Fort Collins Museum of Contemporary Art
Oct-Nov '06 Painter's Challenge, group exhibit 18 themes: exhibitor & curator Santa Fe, NM & Loveland, CO
Columbine Galleries
2004-06 Annual Inn at Loretto Artist-in-Residence Invitational, demo, auction & show Santa Fe, NM
Hosted by Columbine Galleries & the Inn at Loretto

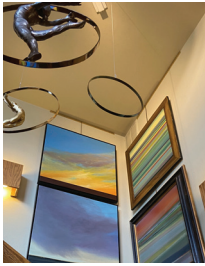

ALYSON KINKADE | FINE ART

PO Box 848 | Loveland, Colorado 80539 | (970) 290-1664
alyson@columbinensg.com | AlysonKinkade.com

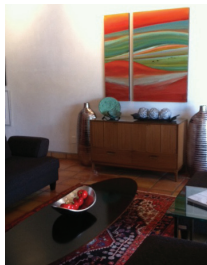
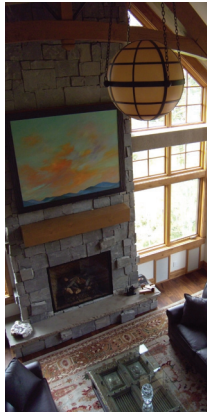

- Sept 2005 Two Artists: Alyson Kinkade and Kevin Box
Columbine Galleries Santa Fe, NM
- April 2005 San Diego ArtWalk Juried Exhibition & Sale
hosted by the City of San Diego San Diego, CA
- May–Jun '04 American Women Artists' 6th Bi-Annual Juried National Competition
Hosted by McLarry Fine Art & Meyer Gallery Santa Fe, NM
- Oct2003 Two Artists: Carol Gold and Alyson Kinkade
Columbine Galleries Santa Fe, NM
- Sept 2003 5th International Juried Exhibition, Women Artists of the West
Headwaters Art Conference Center, Jackson Hole Fine Arts Festival Dubois, WY
- May 2003 Convergence: Multi-media Art Exhibition and Sale
South Metro Chamber of Commerce & Columbine Galleries Denver, CO
- Oct-Nov '02 Artists of Choice: An Invitation from our Faculty: Invitational Exhibition
Art Students League of Denver Denver, CO
- Aug -Sep '02 A Cultivation of Parts: Solo Show
HAO Design Denver, CO
- May-Jun 2002 American Women Artists' Invitational Show: National Juried Exhibition
Hosted by Columbine Galleries Santa Fe, NM
- Oct-Nov 2001 Living on the Prairies, Living on the Plains: National Juried Exhibition
The Fine Art of Living Well El Dorado, KS
- Jul 1-15 2000 Convex Light: Alyson Kinkade and CT Whitehouse
Columbine Galleries Santa Fe, NM
- Jun 16-31 '00 The Politics of Flowers: National Juried Exhibition
The Small Works Gallery Steamboat Springs, CO
- Mar 3-18 '00 In Search of the Autonomous Self: Alyson Kinkade, Mark Leichter, Gino Miles
Columbine Galleries Santa Fe, NM
- May 7-16 1999 B.F.A. Senior Thesis
Kansas City Art Institute, Painting Building Kansas City, MO
- Feb 5-19 1999 Cubic Foot/ work under 12" Juried Exhibition
Kansas City Art Institute, Painting Gallery Kansas City, MO
- Feb 3-13 1999 Luminosity: Jason Miller and Alyson Kinkade
Kansas City Art Institute, Student Gallery Kansas City, MO
- Jan/Mar 1998 The Green Show I & II: Juried Exhibitions
Data Systems Technology & KCAI, Student Gallery Kansas City, MO



ALYSON KINKADE | FINE ART

PO Box 848 | Loveland, Colorado 80539 | (970) 290-1664
alyson@columbinensg.com | AlysonKinkade.com

PRIVATE AND PUBLIC COLLECTIONS: [*] multiple

Anne Bossert & Mike Allison, CO*
Artisans of Santa Fe, NM
Martha Banister, TX
Frank A. Bogyman, NM
James Boyd, CO*
Susan Brotman, NY*
Diane & Robert Bailey, CO
Roger P. Bailey, CO*
Gregory Blaschke, CA
Dayna & Josh Campbell, CO*
Kathleen Caricof, CO*
Linda & Tim Cherry, MO*
Colorado State University, CO*
Data Systems Technology, MO
Jane & Kyle Dallabetta, CO*
Jo DeDecker & Nancy Palm, CO*
Maggie DeDecker & Bill Rey, CO
Design Companie PnL, CO*
City of Downey, CA*
Leslie & John Enlow, TX
Ramona Celestine Evans, FL
Susan Freilicher, CO*
Carol Gold, CA
Cindy & Bruce Gueswel, CO
Jeanne Hanover, CT*
Jen & Scott Hanson, MN
Chris & Jack Harris, NM*
Denny Haskew, CO
Hebert Landscape Architects, CA*
Valerie & Greg Hebert, CA*
Harold Herman, London, UK
Patricia & Allen Howard, CO
Dick & Fonia Humphries, CA*
Inn & Spa at Loretto, NM*
Nancy & Richard Jacklow, IL*
Kimberly Jenkins-Ward, AZ
Jill B. Johns, NM
Dana Joseph, TX*
Julie Keahey, CO
Barbara & Leo Kelly, NM*
Kathleen Kidder, VA*

John W. Kinkade, CO*
Phyllis Klees-Moore, CA
Kristina Knuth-Morse, MN*
Jeff Koch, CA*
Audrey Kornowski, CO
Ren Burke & Mark Lechlitter, CO*
City of Little Rock, AR
Michael Livingston, KS
City of Loveland, CO*
Virgina Lucy, CO
Don Marr, AR
Michelle Moreland, NM
Mandy & Jim Moore, AR
Muse Coffee and Tea, CO*
Michael O'Donnell, CO*
John Olesnavage, MI
M. Diana Pace, NM
Lia & Ralph Quinones, CO
Susan Robinson, NM
Jil & David Rosentrater, CO*
Kathleen Ross-Kidder, PA*
Lorin Runnels, TX
Saint Joseph Medical Center, MO*
Robin Salmon, SC
Sapiro Art Consultations, CO
Michele Sasmor, MA
Jan & Mel Schockner, CO
Dana & Randy Shadid, OK
Mary & Kurt Shafer, NE*
John & Marilyn Shelton, CO*
Paul R. Stasiewicz, NY*
Brian Stinemetz, CA*
Anne Tanenbaum, NY
Anna Bee Torgerson, NM
Pam Totten, MT
Dana & Randy Vincent, IL
Maggie & Bob Washburn, MO
Barb Josse & CT Whitehouse, KY*
Jessica & Jeffrey Ward, CO *
Anne & Joe Willis, MO*
Jack Young, NM

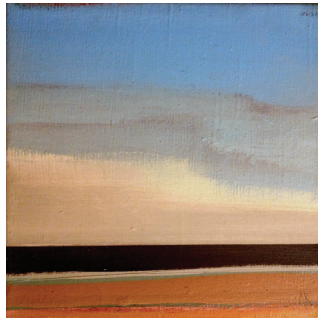

ALYSON KINKADE | FINE ART

PO Box 848 | Loveland, Colorado 80539 | (970) 290-1664
alyson@columbinensg.com | AlysonKinkade.com